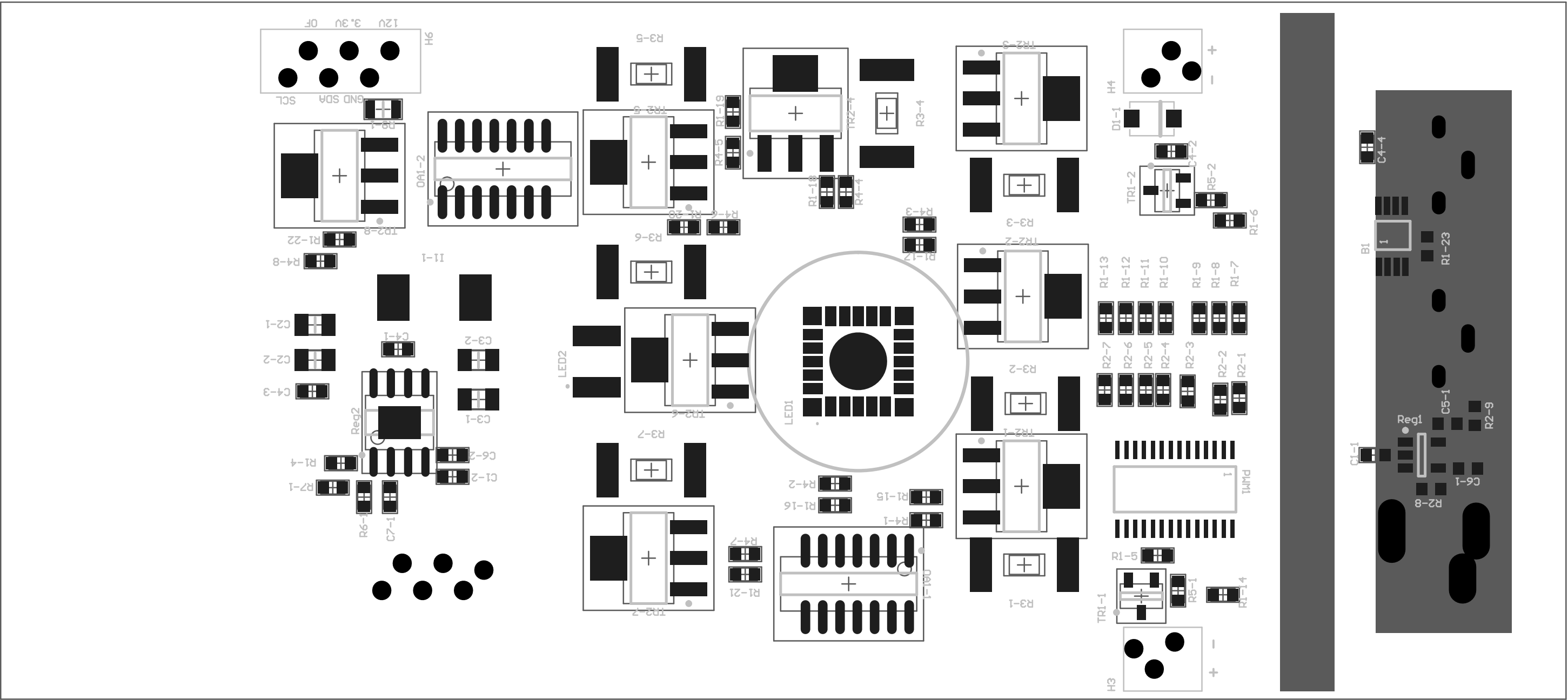

12V 3.3V OF
H6
SCL GND SDA
R3-5
R1-19
R4-5
TR2-5
TR2-4
R3-4
R1-18
R4-4
R4-3
R1-17
TR2-3
R3-3
H4
D1-1
C4-2
TR1-2
R5-2
R1-6
R3-1
OA1-2
TR2-8
R1-22
R4-8
R4-6
R3-6
TR2-6
LED2
LED1
R3-7
R4-2
R1-16
R4-1
R1-15
TR2-7
R4-7
R1-21
OA1-1
TR2-2
R3-2
TR2-1
R3-1
R1-13
R1-12
R1-11
R1-10
R1-9
R1-8
R1-7
R2-7
R2-6
R2-5
R2-4
R2-3
R2-2
R2-1
PWM1
R1-5
R5-1
R1-14
TR1-1
H3
B1
R1-23
C4-4
C5-1
R2-9
Reg1
C1-1
C6-1
R2-8
C2-1
C2-2
C4-3
C4-1
C3-2
C3-1
Reg2
C6-2
C1-2
R1-4
R7-1
R6-1
C7-1

H2

H3

H1

pump

control

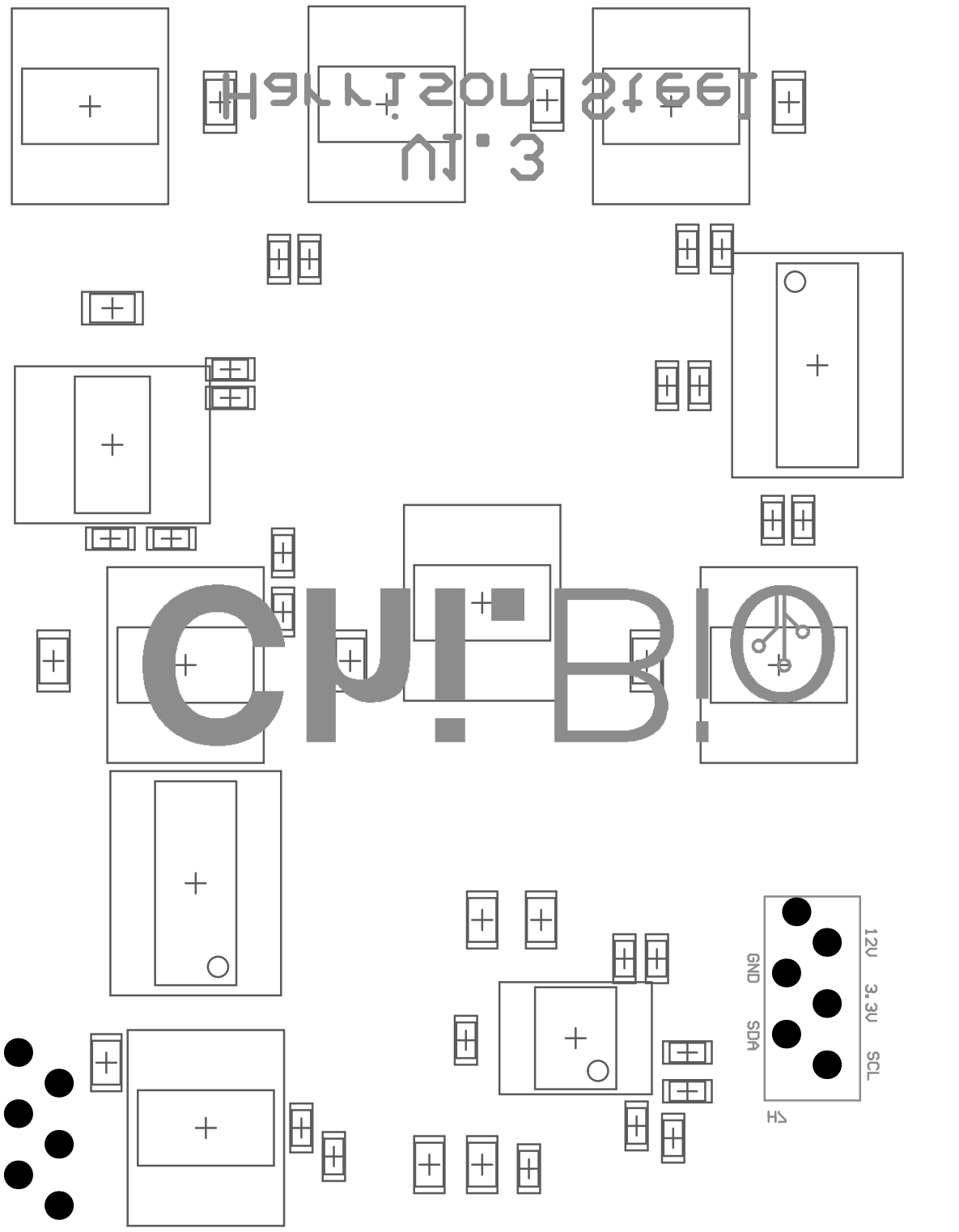
power

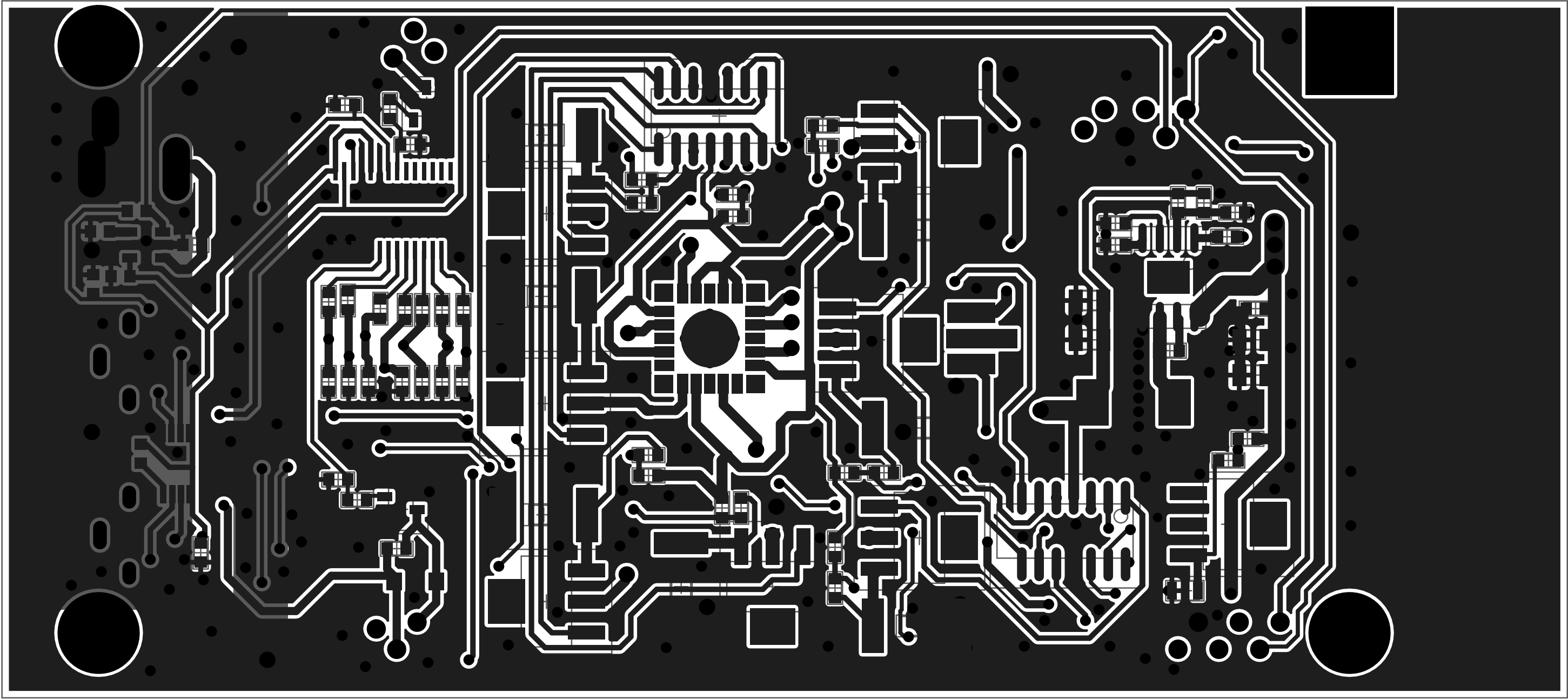
(15V 3A)

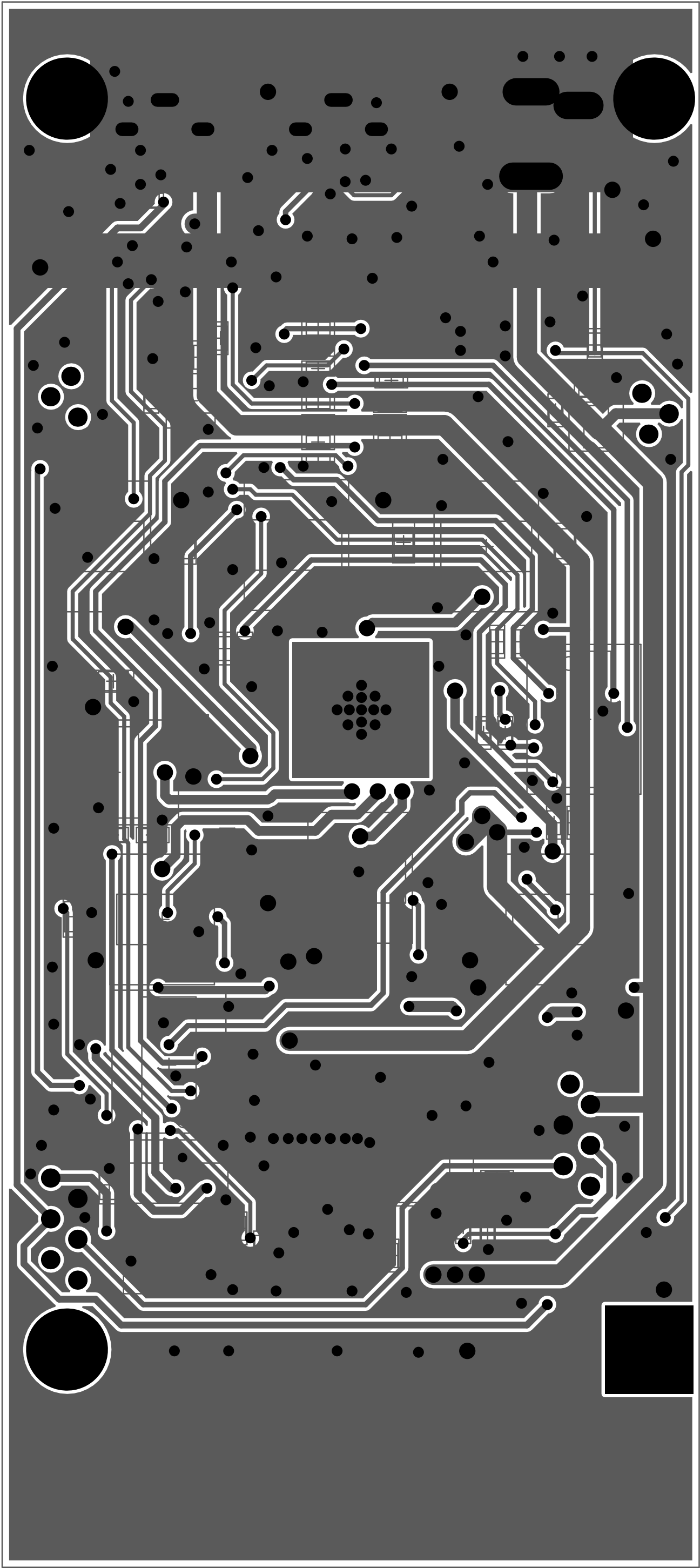
DEVICE ID:

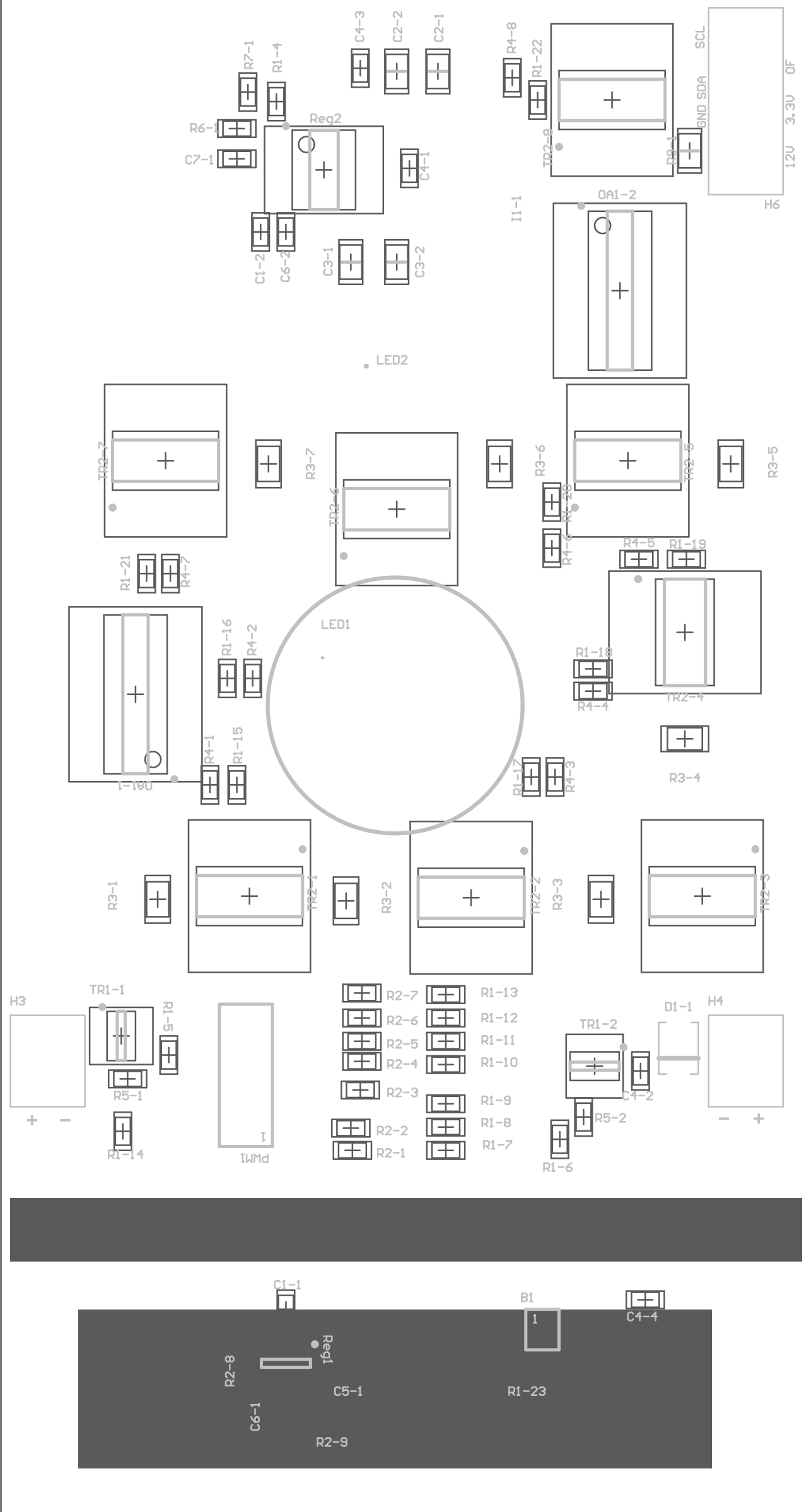
H4(I2C)

V1.3








C4-3
C2-2
C2-1
R7-1
R1-4
R6-1
Reg2
C7-1
C4-1
C1-2
C6-2
C3-1
C3-2
R4-8
R1-22
SCL
GND SDA
3.3V
12V
OF
TR2-8
D3-1
H6
I1-1
OA1-2
LED2
TR2-7
R3-7
TR2-6
R3-6
TR2-5
R3-5
R1-21
R4-7
R1-16
R4-2
LED1
R1-18
R4-4
TR2-4
R4-1
R1-15
R1-17
R4-3
R3-4
R3-1
TR2-1
R3-2
TR2-2
R3-3
TR2-3
H3
TR1-1
R1-5
R5-1
R1-14
PWM1
R2-7
R2-6
R2-5
R2-4
R2-3
R2-2
R2-1
R1-13
R1-12
R1-11
R1-10
R1-9
R1-8
R1-7
TR1-2
D1-1
H4
C4-2
R5-2
R1-6
C1-1
B1
C4-4
Reg1
R2-8
C5-1
R1-23
C6-1
R2-9

H2 H3 H1

PUMP CONTROL

(15V 3A)
POWER

DEVICE ID:

HARTSON 2166 V1.3

12V 3.3V SCL
GND SDA
J1

